

**REGISTER SEARCH STATEMENT (Title Search) Transfer of  
Land Act 1958**

Page 1 of 1

VOLUME 06213 FOLIO 531

Security no : 124134890734Q  
Produced 22/05/2026 09:07 AM

**LAND DESCRIPTION**

Lot 1 on Title Plan 586643V.  
PARENT TITLE Volume 04877 Folio 364  
Created by instrument 1695441 19/07/1938

**REGISTERED PROPRIETOR**

[REDACTED]  
[REDACTED]

[REDACTED] 5  
[REDACTED]

**ENCUMBRANCES, CAVEATS AND NOTICES**

MORTGAGE AQ280471G 22/09/2017  
BENDIGO AND ADELAIDE BANK LTD

Any encumbrances created by Section 98 Transfer of Land Act 1958 or Section 24 Subdivision Act 1988 and any other encumbrances shown or entered on the plan set out under DIAGRAM LOCATION below.

**DIAGRAM LOCATION**

SEE TP586643V FOR FURTHER DETAILS AND BOUNDARIES

**ACTIVITY IN THE LAST 125 DAYS**

NIL

-----END OF REGISTER SEARCH STATEMENT-----

Additional information: (not part of the Register Search Statement)

Street Address: MCCOLLS ROAD PORT FAIRY VIC 3284

**ADMINISTRATIVE NOTICES**

NIL

[REDACTED]  
[REDACTED]

DOCUMENT END



# Imaged Document Cover Sheet

The document following this cover sheet is an imaged document supplied by LANDATA®, Secure Electronic Registries Victoria.

Document Type	<b>Plan</b>
Document Identification	<b>TP586643V</b>
Number of Pages (excluding this cover sheet)	<b>1</b>
Document Assembled	<b>22/05/2026 09:07</b>

**Copyright and disclaimer notice:**

© State of Victoria. This publication is copyright. No part may be reproduced by any process except in accordance with the provisions of the Copyright Act 1968 (Cth) and for the purposes of Section 32 of the Sale of Land Act 1962 or pursuant to a written agreement. The information is only valid at the time and in the form obtained from the LANDATA® System. None of the State of Victoria, LANDATA®, Secure Electronic Registries Victoria Pty Ltd (ABN 86 627 986 396) as trustee for the Secure Electronic Registries Victoria Trust (ABN 83 206 746 897) accept responsibility for any subsequent release, publication or reproduction of the information.

The document is invalid if this cover sheet is removed or altered.

<b>TITLE PLAN</b>	<b>EDITION 1</b>	<b>TP 586643V</b>
-------------------	------------------	-------------------

<p><b>Location of Land</b></p> <p>Parish: BELFAST          Township:          Section:          Crown Allotment:          Crown Portion:          ATKINSON'S CROWN SPECIAL SURVEY (PT)          Last Plan Reference:          Derived From: VOL 6213 FOL 531          Depth Limitation: NIL</p>	<p style="text-align: center;"><b>Notations</b></p> <p><b>WATERWAY NOTATION: LAND IN THIS PLAN MAY ABUT CROWN LAND THAT MAY BE SUBJECT TO A CROWN LICENCE TO USE</b></p> <p>ANY REFERENCE TO MAP IN THE TEXT MEANS THE DIAGRAM SHOWN ON THIS TITLE PLAN</p>
---	---

<p><b>Description of Land / Easement Information</b></p>	<p>THIS PLAN HAS BEEN PREPARED FOR THE LAND REGISTRY, LAND VICTORIA, FOR TITLE DIAGRAM PURPOSES AS PART OF THE LAND TITLES AUTOMATION PROJECT</p> <p>COMPILED: 01-08-2000          VERIFIED: A.D.</p>
--	---

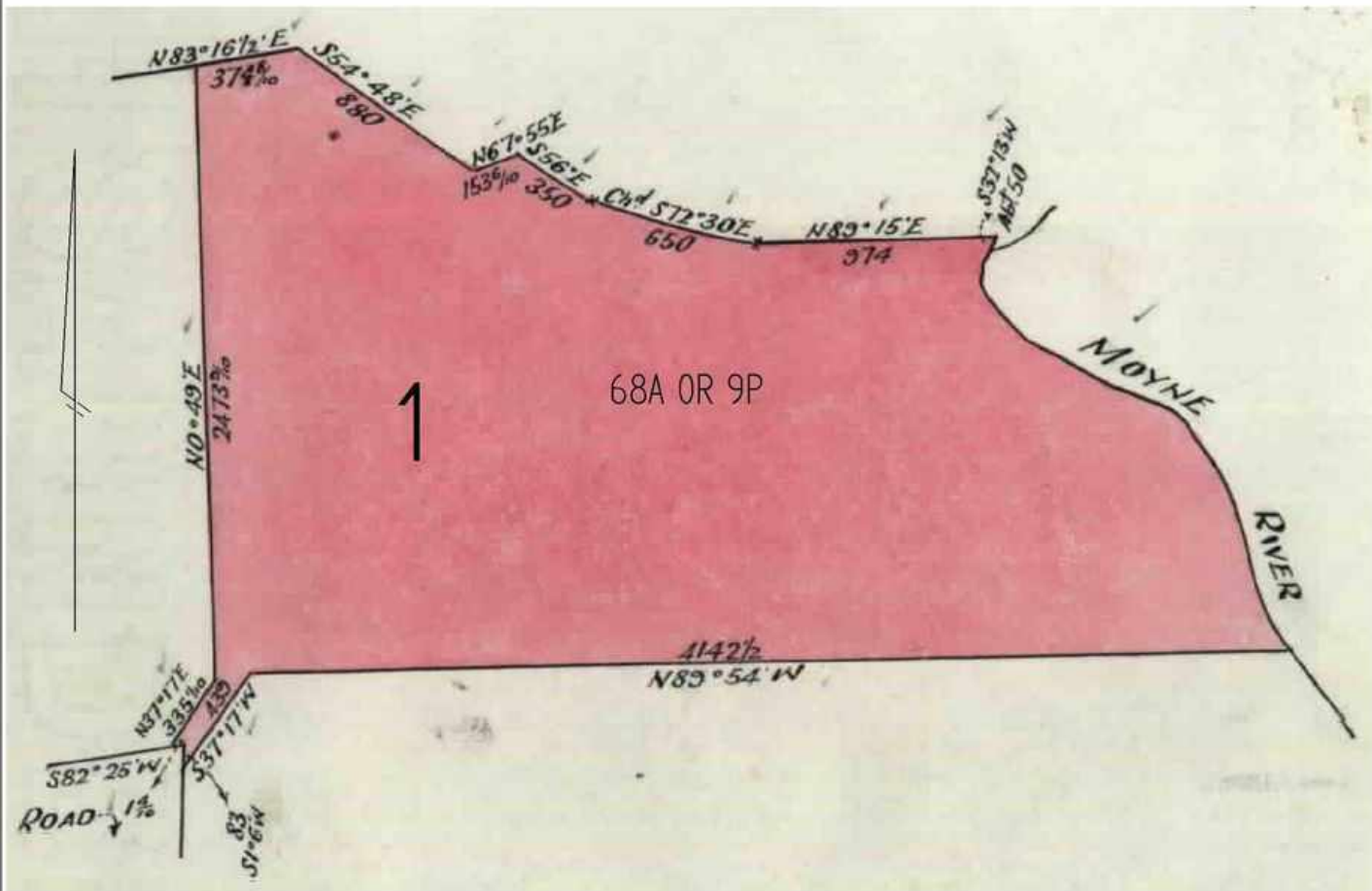

TABLE OF PARCEL IDENTIFIERS
WARNING: Where multiple parcels are referred to or shown on this Title Plan this does not imply separately disposable parcels under Section 8A of the Sale of Land Act 1962
PARCEL 1 = ATKINSON'S CROWN SPECIAL SURVEY (PT)