



Imaged Document Cover Sheet

The document following this cover sheet is an imaged document supplied by LANDATA®, Secure Electronic Registries Victoria.

Document Type	Plan
Document Identification	PS904526V
Number of Pages (excluding this cover sheet)	2
Document Assembled	11/05/2026 14:47

Copyright and disclaimer notice:

© State of Victoria. This publication is copyright. No part may be reproduced by any process except in accordance with the provisions of the Copyright Act 1968 (Cth) and for the purposes of Section 32 of the Sale of Land Act 1962 or pursuant to a written agreement. The information is only valid at the time and in the form obtained from the LANDATA® System. None of the State of Victoria, LANDATA®, Secure Electronic Registries Victoria Pty Ltd (ABN 86 627 986 396) as trustee for the Secure Electronic Registries Victoria Trust (ABN 83 206 746 897) accept responsibility for any subsequent release, publication or reproduction of the information.

The document is invalid if this cover sheet is removed or altered.

<h1>PLAN OF SUBDIVISION</h1>	EDITION 1	<h1>PS 904526V</h1>
------------------------------	-----------	---------------------

<p>LOCATION OF LAND</p> <p>PARISH: KOROIT TOWNSHIP: _____ SECTION: _____ CROWN ALLOTMENT: 19 (PART) CROWN PORTION: _____ TITLE REFERENCE: VOL. 5749 FOL.764</p> <p>LAST PLAN REFERENCE: LOTS 1 & 2 ON TP621777G</p> <p>POSTAL ADDRESS: ANNE STREET (at time of subdivision) KOROIT 3282</p> <p>MGA CO-ORDINATES: E: 619 310 ZONE: 54 (of approx centre of land GDA 2020 in plan) N: 5 759 715</p>	<p>Council Name: Moyne Shire Council</p> <p>Council Reference Number: SUB22/0016 Planning Permit Reference: PL21/289 SPEAR Reference Number: S191490B</p> <p>Certification</p> <p>This plan is certified under section 6 of the Subdivision Act 1988</p> <p>Statement of Compliance</p> <p>This is a statement of compliance issued under section 21 of the Subdivision Act 1988</p> <p>Public Open Space</p> <p>A requirement for public open space under section 18 or 18A of the Subdivision Act 1988 has not been made</p> <p>Digitally signed by: Daryl Baker for Moyne Shire Council on 24/10/2022</p>
---	--

VESTING OF ROADS AND/OR RESERVES		NOTATIONS	
IDENTIFIER	COUNCIL/BODY/PERSON		
ROAD R-1	MOYNE SHIRE COUNCIL		
NOTATIONS			
DEPTH LIMITATION: DOES NOT APPLY			
<p>SURVEY: This plan is based on survey.</p> <p>STAGING: This is not a staged subdivision. Planning Permit No. PL21/289</p> <p>This survey has been connected to permanent marks No(s). 22, 32 & 33</p> <p>In Proclaimed Survey Area No. _____</p>			

EASEMENT INFORMATION

LEGEND: A - Appurtenant Easement E - Encumbering Easement R - Encumbering Easement (Road)

Easement Reference	Purpose	Width (Metres)	Origin	Land Benefited/In Favour Of

<p>VINCENT LAND SURVEYING <small>A.B.N. 96 098 938 138</small></p> <p>482 RAGLAN PARADE, WARRNAMBOOL 3280 PHONE (03) 55 629211</p>	SURVEYORS FILE REF: 2121	ORIGINAL SHEET SIZE: A3	SHEET 1 OF 2 SHEETS
	Digitally signed by: Gary Richard Vincent, Licensed Surveyor, Surveyor's Plan Version (2), 02/09/2022, SPEAR Ref: S191490B		PLAN REGISTERED TIME: 09:57 AM DATE: 05/12/2022 L.D.Rozario Assistant Registrar of Titles

PS 904526V

KOROIT-PORT
FAIRY ROAD

ANNE STREET

ROAD R-1
1479m²

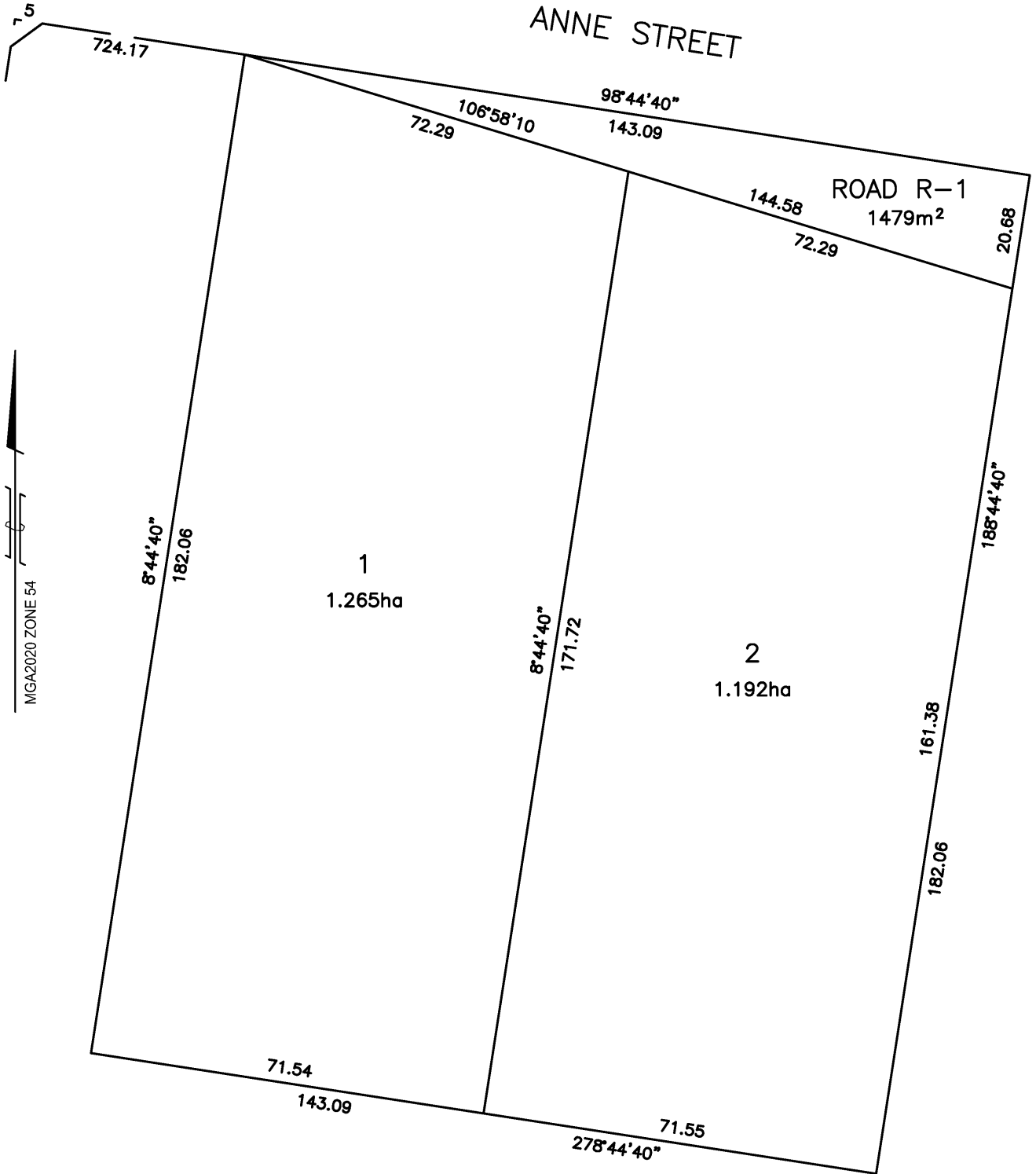

SURVEYORS REF:2121



VINCENT LAND SURVEYING

A.B.N. 96 098 938 138

482 RAGLAN PARADE, WARRNAMBOOL 3280
PHONE (03) 55 629211

SCALE
1:750

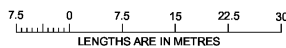

ORIGINAL SHEET
SIZE: A3

SHEET 2

Digitally signed by: Gary Richard Vincent, Licensed Surveyor,
Surveyor's Plan Version (2),
02/09/2022, SPEAR Ref: S191490B

Digitally signed by:
Moyné Shire Council,
24/10/2022,
SPEAR Ref: S191490B