

### Site Calculations

SITE AREA	4,243.93m <sup>2</sup>
EXISTING FLOOR AREA	307.87m <sup>2</sup>
PROPOSED AREA	432.00m <sup>2</sup>

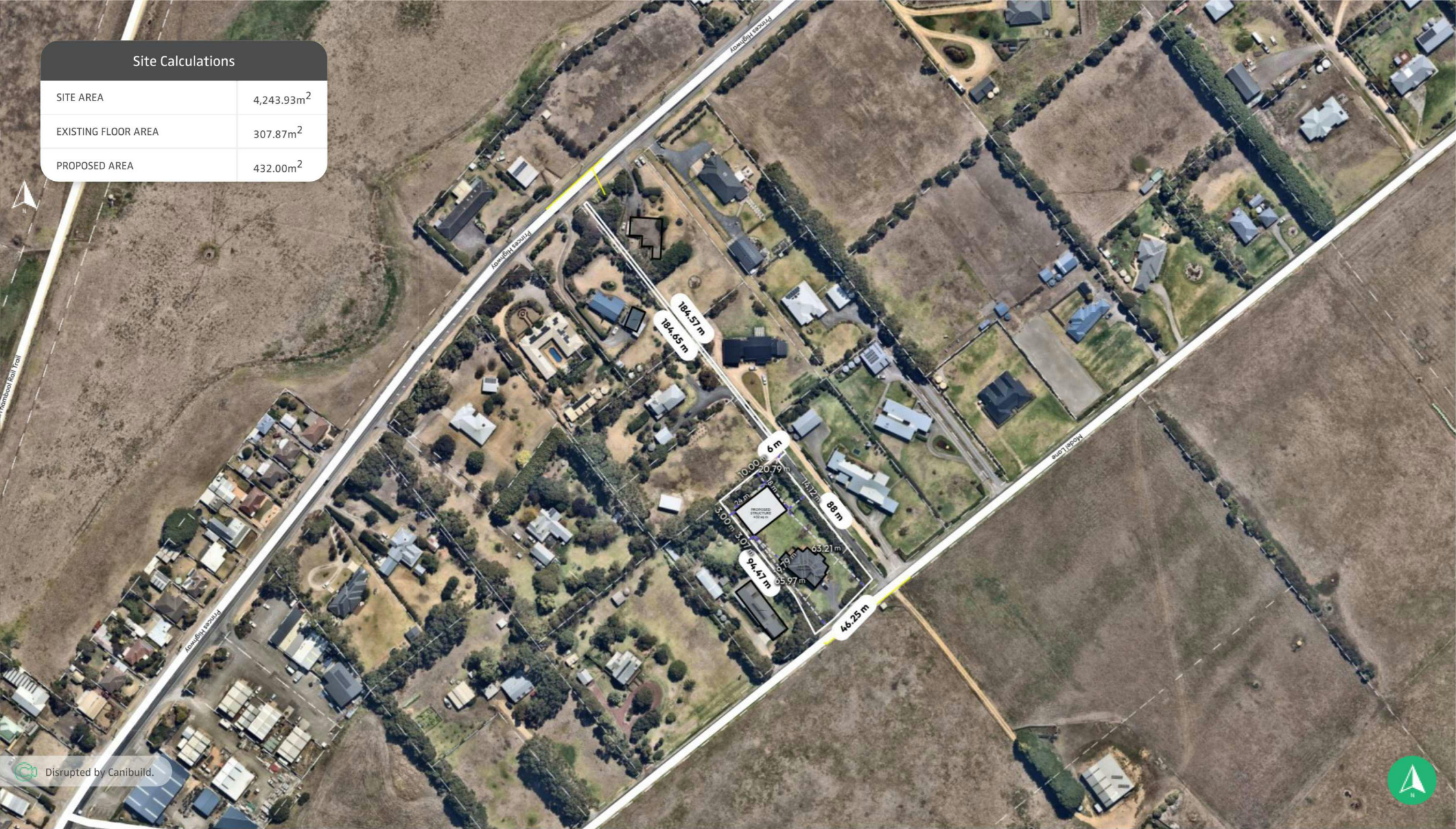

Disrupted by Canbuild.



#### Copyright Statement

This plan always remains the copyright of designer & shall not be used other than for the project work intended without written authority. No part may be reproduced by any other exclusive right be exercised without permission. Legal enforcement will be taken on copyright infringement.

#### Disclaimer

This is not an official document, and may not comply with current laws or industry standards. You should make your own enquiries and seek independent advice from relevant industry professionals before acting or relying on the contents of this document.

ALL DIMENSIONS ARE IN METRES. DO NOT SCALE FROM PLANS.

#### Property Details

148 Model Lane, Port Fairy, VIC 3284, Australia  
Lot/DP: 3\PS515137

Sheet Name Site Plan	Sheet no. 1	Lic no. CDB-L 61168	Job no.
Design	1 <sup>st</sup> version date: 14/01/2026	Current version date: 14/01/2026	Scale 1:2000@A3
		Version # 1	



Disrupted by Canibuild.



**Copyright Statement**

This plan always remains the copyright of designer & shall not be used other than for the project work intended without written authority. No part may be reproduced by any other exclusive right be exercised without permission. Legal enforcement will be taken on copyright infringement.

**Disclaimer**

This is not an official document, and may not comply with current laws or industry standards. You should make your own enquiries and seek independent advice from relevant industry professionals before acting or relying on the contents of this document.

ALL DIMENSIONS ARE IN METRES. DO NOT SCALE FROM PLANS.

**Property Details**

148 Model Lane, Port Fairy, VIC 3284, Australia  
 Lot/DP: 3\PS515137

Sheet Name Site Plan	Sheet no. 3	Lic no. CDB-L 61168	Job no.
1 <sup>st</sup> version date: 14/01/2026	Current version date: 14/01/2026	Scale 1:200@A3	Version # 1