

ENGINEERING SCHEDULE

CERTIFIED STEEL PORTAL FRAME SHED DESIGN IN ACCORDANCE WITH NCC 2022 FOR SITE WIND SPEED "41.30m/s", WIND REGION "A5", TERRAIN CATEGORY "2", IMPORTANCE LEVEL "2"
Internal Pressure: 0.5
Design Snow Load: 0.00 KPa, Roof Snow Load: 0.00 KPa

Customer: XXXXXXXXXX
Site Address: 20 Atkinson St, Kirksstall VIC 3283

Main Building: Span: 12, Length: 6, Height: 3, Roof Pitch: 11 degrees
The length being comprised of 2 bays, the largest bay is 6m bays.
Front Garaport: Span: 12, Length: 3, Height: 3
Left LeanTo: NA
Right LeanTo: NA

Total Kit Weight: 2646.75kg

INTERNAL PORTALS	
Column:	NA
Rafter:	NA
Knee Brace:	NA
Knee Brace Length:	NA
Apex Brace:	NA
Apex Brace Length:	NA

END PORTALS	
Column:	C25019
Rafter:	C25019
Knee Brace:	NA
Knee Brace Length:	NA
Apex Brace:	NA
Apex Brace Length:	NA
Endwall Mullion:	C25019

LEFT LEAN TO PORTALS	
Internal Column:	NA
Internal Rafter:	NA
End Column:	NA
End Rafter:	NA
Knee Brace:	NA
Knee Brace Length:	NA

RIGHT LEAN TO PORTALS	
Internal Column:	NA
Internal Rafter:	NA
End Column:	NA
End Rafter:	NA
Knee Brace:	NA
Knee Brace Length:	NA

NOTE: All unclad intermediate columns are always back to back (refer to drawing: Floor Plan).

PURLINS AND GIRTS			
Eave Purlin:	TH120100		
Side Wall Girts:	TH120100	Max Spacing: 1250	Overlap: 10%
Front End Wall Girts:	TH120100	Max Spacing: 1250	Overlap: 10%
Back End Wall Girts:	TH120100	Max Spacing: 1250	Overlap: 10%
Roof Purlins:	TH120100	Max Spacing: 1250	Overlap: 10%

NOTE: Girt spacing will vary to a maximum 1.25m where window/s are located.

FASTENERS	
Sleeve Anchor Bolts:	M16x105 Sleeve Anchor
Frame Bolts:	M16x45 Purlin Assembly Zinc (Mild)
Frame Screws:	Frame Screw 14x14x22
Cross Bracing Strap:	30mm x 1.2 strap
Open Bay Header Height:	NA

COLOUR SCHEDULE	
Roof Sheets:	Slate Grey
External Wall Sheets:	Slate Grey
Roller Doors:	Slate Grey
Flashings:	Slate Grey
PA Doors:	Slate Grey
Windows:	NA

DOMESTIC & LIGHT INDUSTRIAL STEEL PORTAL FRAME SHED STRUCTURES

This structure is designed in compliance with AS4600, AS3600 and AS1170 1 to 4 as Importance Level 2 with a Live Load of 0.25kPa as "Air Leaky Structures" providing stability when openings are prevalent.

The structures are clad with corrugated pre-painted finish, 0.42mm walls and 0.42mm roof (compliant with AS1562.1 Metal) over cold formed 450 to 550mPa galvanized steel C sections primary frames.

Primary framing is fastened together with 4.6 Class galvanized bolts adequately tensioned on ground prior to erection.

Secondary framing steel bracing, with purlins and girts lapped, are all tek fastened to primary steel with a minimum of two (2) teks per connection as specified in details.

All rainwater products are compliant with AS2179.1 (Metal).

ENGINEERING

The undersigning engineer has checked that the design of the structure complies with relevant current Australian Standards as stated above and the following i.e AS4671-2001 Steel Reinforcing materials, AS3600 - Concrete structures. However, he will not be present during construction, neither will he conduct inspections nor construction supervision.

The class 10a buildings are designed for erection on pad footings or slab based on soil of classification "A"- "P" with minimum bearing capacity 100kPa (i.e. organic soil is to be removed to a suitable material below natural surface).

Where (suitable) fill is required to level the site, it should be placed and compacted in layers of 150mm maximum.

Concrete pad footings and slab supply and placement is to be in compliance with AS2870-2011 Residential Slabs & Footings, AS3600-2009 Concrete Structures for A2 and B2 exposure (i.e. 25mPa strength @ 28 days strength) with recommended slump 75 to 80mm for light pneumatic tyred traffic all trafficable floors.

25mm deep concrete saw cut, to be made into the surface of the concrete slab every 6m in width or length as crack control joints.

For sites where these conditions are considered to be inadequate, a customized foundation design for the structure can be supplied to suit a specific purpose.

CONSTRUCTION

Erection of the structure is to be in compliance with local and state ordinances.

Occupational Health and Safety Regulations and with plans provided.

GENERAL

The designs as portrayed on the drawings remain the intellectual property of Best Sheds Pty Ltd and are provided for building approval and construction purposes only and are only valid when blue ink signed and dated by the engineer.

SNOW LOAD

Following conditions only apply to buildings with snow loading:

- *No maintenance or roof traffic permitted on the roof while there is snow present.
- *No other structure to be erected within 500mm of the gutters of this building.

COMPONENT DIAGRAM

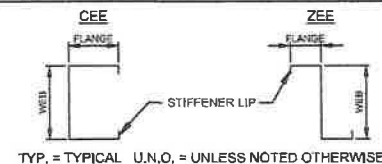

151 Smeaton Grange Road,
Smeaton Grange, NSW, 2567
Phone: 02 4648 7777
Fax: 02 4648 7700
Email: sales@bestsheds.com.au



CIVIL & STRUCTURAL ENGINEERS

COMMERCIAL - INDUSTRIAL - RESIDENTIAL - FORENSIC - STEEL DETAILING

CAMILO PINEDA MORENO

2002 MCAUST (19/06/20)
RPEQ 15582 TBP PED03979 (VIC)

Signature:

Date: 15.11.2023

Customer Name: Jacqueline Tippet
Site Address: 20 Atkinson St
Kirksstall,
VIC, 3283

DATE 15-11-2023
JOB NO. 4023511927
SHEET 1 of 7

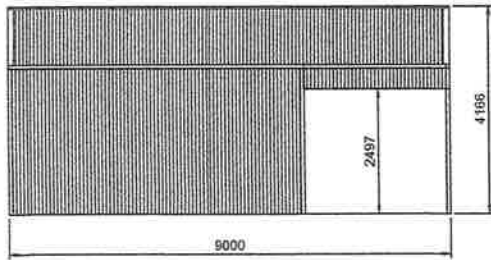

EAST ELEVATION

SCALE: 1:100

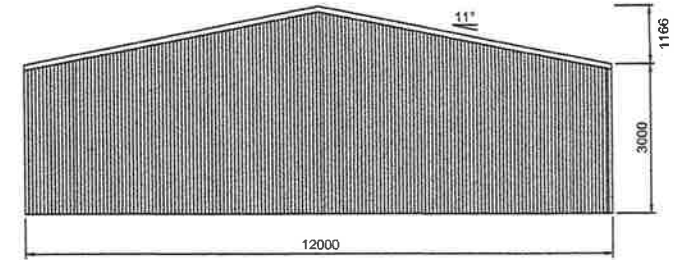

SOUTH ELEVATION

SCALE: 1:100

FRAME #3

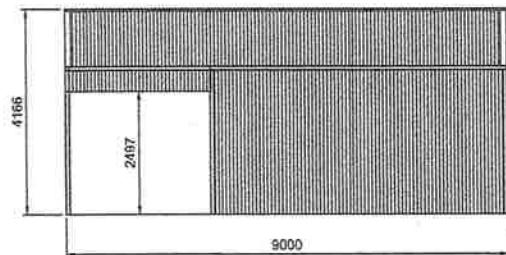

WEST ELEVATION

SCALE: 1:100

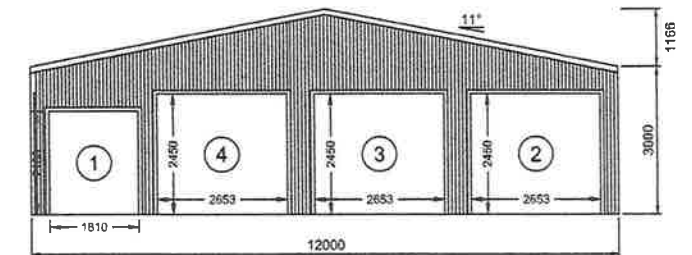

NORTH ELEVATION

SCALE: 1:100

FRAME #2

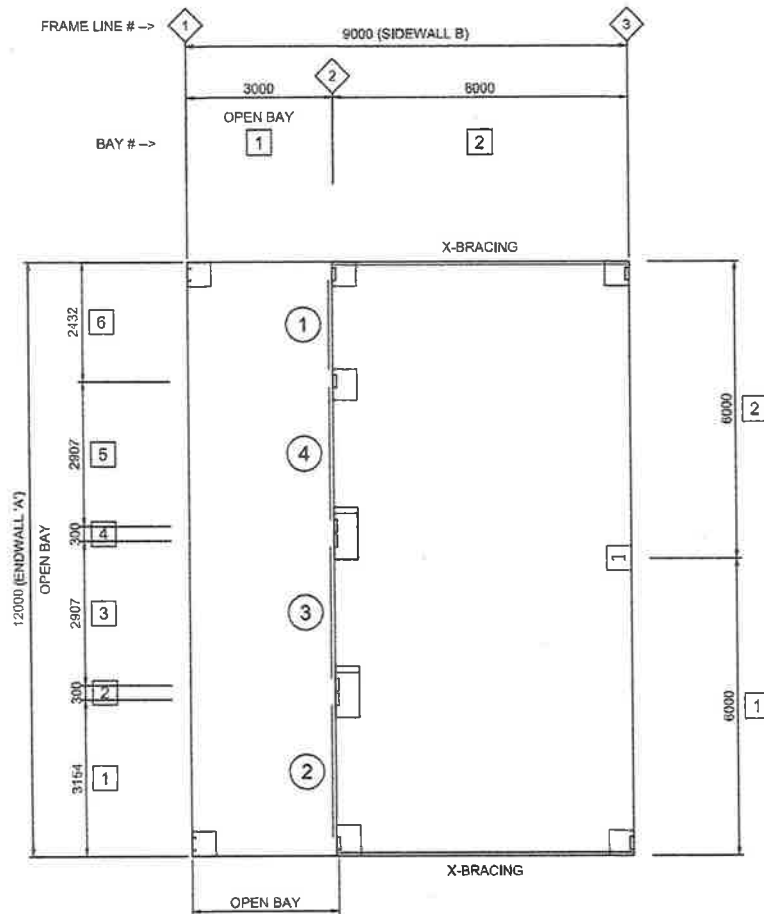

1 FLOOR PLAN
4 SCALE: 1:100

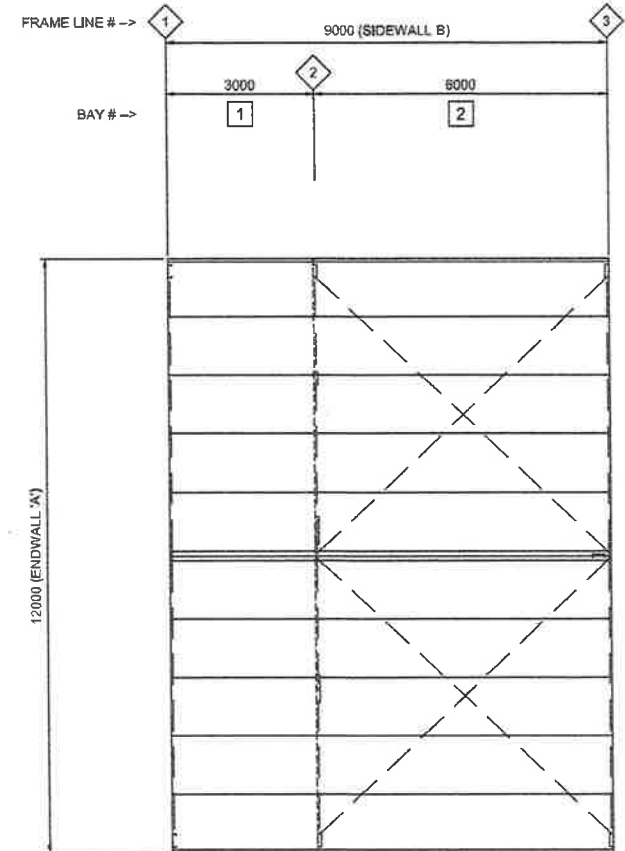

2 ROOF FRAMING PLAN
4 SCALE: 1:100



151 Smeaton Grange Road,
Smeaton Grange, NSW, 2567
Phone: 02 4648 7777
Fax: 02 4648 7700
Email: sales@bestsheds.com.au



CIVIL & STRUCTURAL ENGINEERS
COMMERCIAL - INDUSTRIAL - RESIDENTIAL - FORENSIC - STEEL DETAILING
CAMILO PINEDA MORENO
DRAFTSMAN
RPSG 15562 TRP #283376 (VIC)

Signature: _____

Date: 15.11.2023

Customer Name: Jacqueline Tippett
Site Address: 20 Atkinson St
Kirkstall,
VIC, 3283

DATE 15-11-2023
JOB NO. 4023511927
SHEET 4 of 7