

1 Dispensary Lane,  
Warrnambool VIC 3280  
CoLab Level 1  
Phone: (03) 5562 9443  
info@mpaastudio.co  
ABN 53253414622

revision:	description:	date:
	ALL WORKS TO BE CARRIED OUT IN STRICT COMPLIANCE WITH THE NATIONAL CONSTRUCTION CODE (NCC) OF AUSTRALIA. CONTRACTORS TO CHECK ALL SITE DIMENSIONS & LEVELS BEFORE COMMENCEMENT OF WORK. WRITTEN DIMENSIONS TAKE PRECEDENCE OVER SCALE.	
© MPAA 2024		

project:	PROPOSED SUBDIVISION AT 258 MORTLAKE-ARARAT RD, MORTLAKE, VIC. 3272	
client:	[REDACTED]	
drawing title:	EXISTING CONDITIONS PLAN (ENTIRE SITE)	

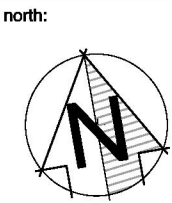

date:	JULY 2025	drawn by:	LM
scale:	1 : 5000	project no.:	23-1069
designed by:	AP/LM	rev.:	/
		dwg no:	TP1 of TP2



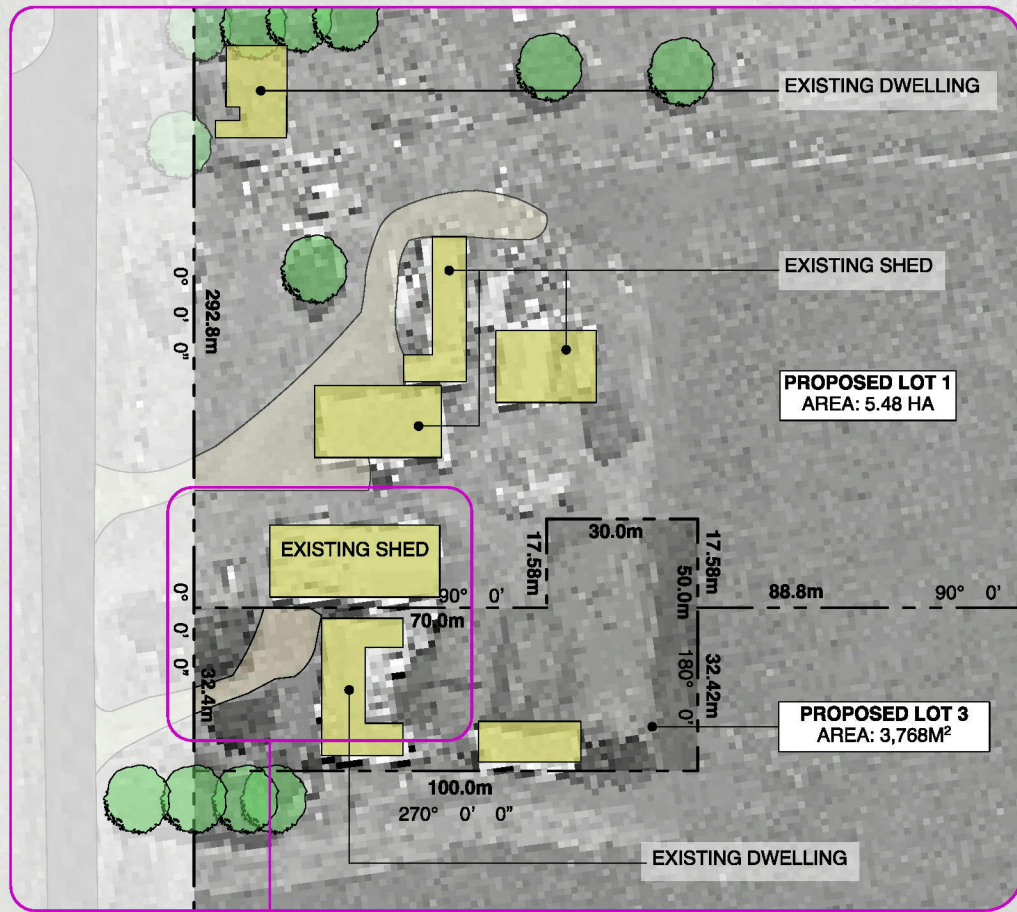

SCALE 1 : 1500



SCALE 1 : 800

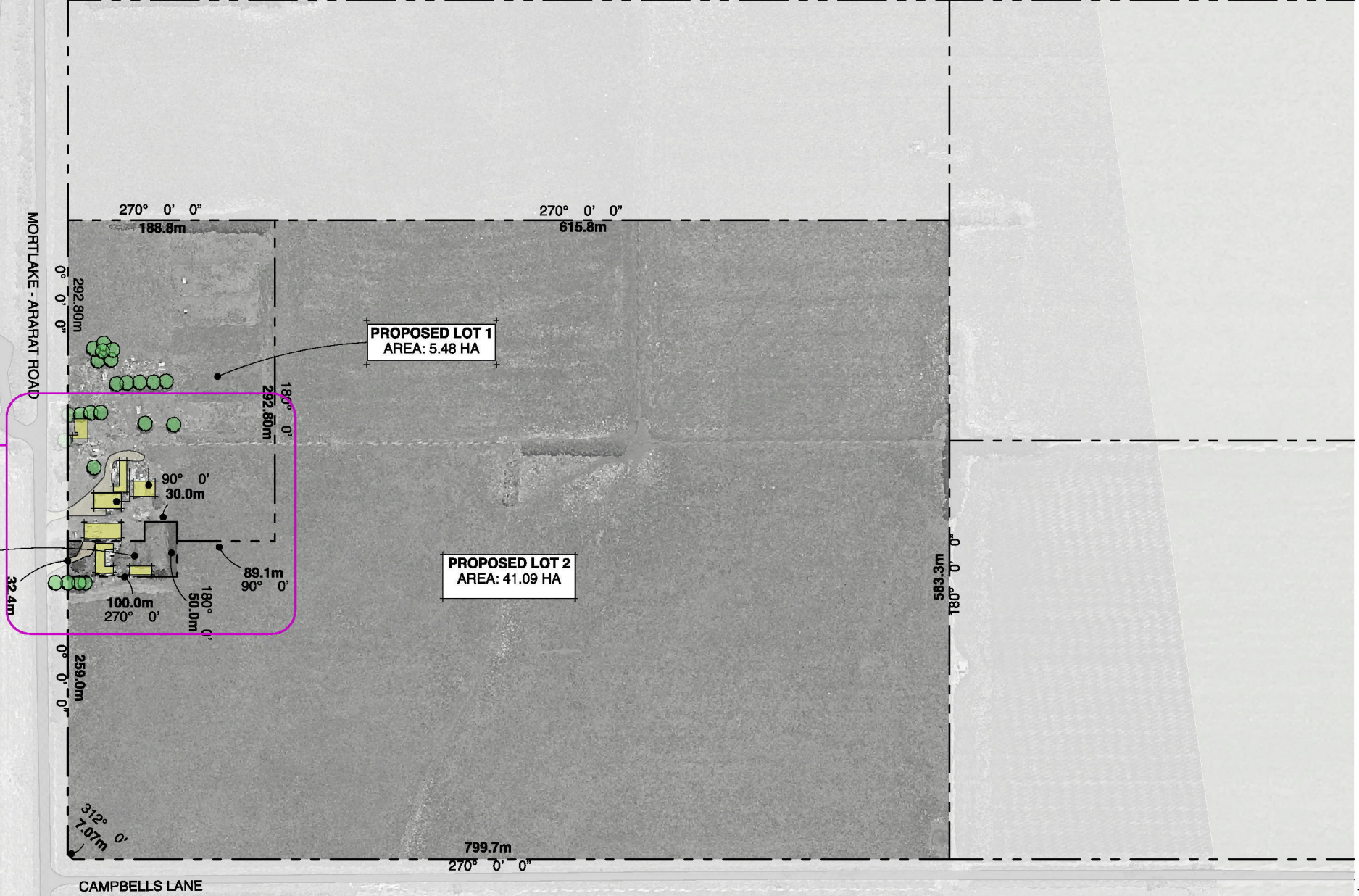

1 Dispensary Lane,  
Warrnambool VIC 3280  
CoLab Level 1  
Phone: (03) 5562 9443  
info@mpaastudio.co  
ABN 53253414622

revision:	description:	date:
	ALL WORKS TO BE CARRIED OUT IN STRICT COMPLIANCE WITH THE NATIONAL CONSTRUCTION CODE (NCC) OF AUSTRALIA. CONTRACTORS TO CHECK ALL SITE DIMENSIONS & LEVELS BEFORE COMMENCEMENT OF WORK. WRITTEN DIMENSIONS TAKE PRECEDENCE OVER SCALE.	
© MPAA 2024		

project:	PROPOSED SUBDIVISION AT 258 MORTLAKE-ARARAT RD, MORTLAKE, VIC. 3272	
client:	[REDACTED]	
drawing title:	PROPOSED SUBDIVISION	

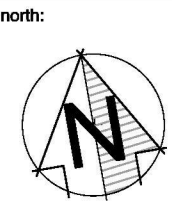

date:	JULY 2025	drawn by:	LM
scale:	1 : 5000	project no.:	23-1069
designed by:	AP/LM	rev.:	/
		dwg no:	TP2 of TP2