

MYERS

PLANNING GROUP

SITE REPORT

258 MORTLAKE-ARARAT ROAD
MORTLAKE VIC 3272

CREATED ON 14-03-2023

POWERED BY  ONEMAP

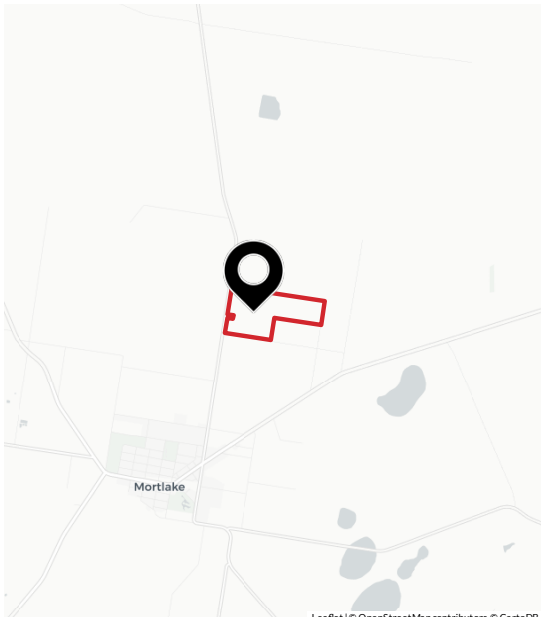

ONEMAP AMENITY SCORE

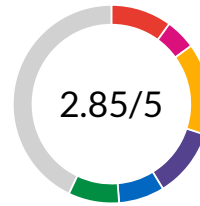

EDUCATION	    
HEALTH	   
COMMUNITY	    
RETAIL	    
TRANSPORT	   
RECREATION	    

ACCESS

TRAIN - 25.65km

BUS - 3.24km

MAJOR SUPERMARKETS - 3.23km

GOVT. PRIMARY SCHOOLS - 3.6km

GOVT. SECONDARY SCHOOLS - 3.55km

ADDITIONAL INFORMATION

CLOSEST GOVERNMENT PRIMARY SCHOOL

Mortlake P-12 College (3.6km)

CLOSEST GOVERNMENT SECONDARY SCHOOL

Mortlake P-12 College (3.55km)

SITE CONTEXT MAP

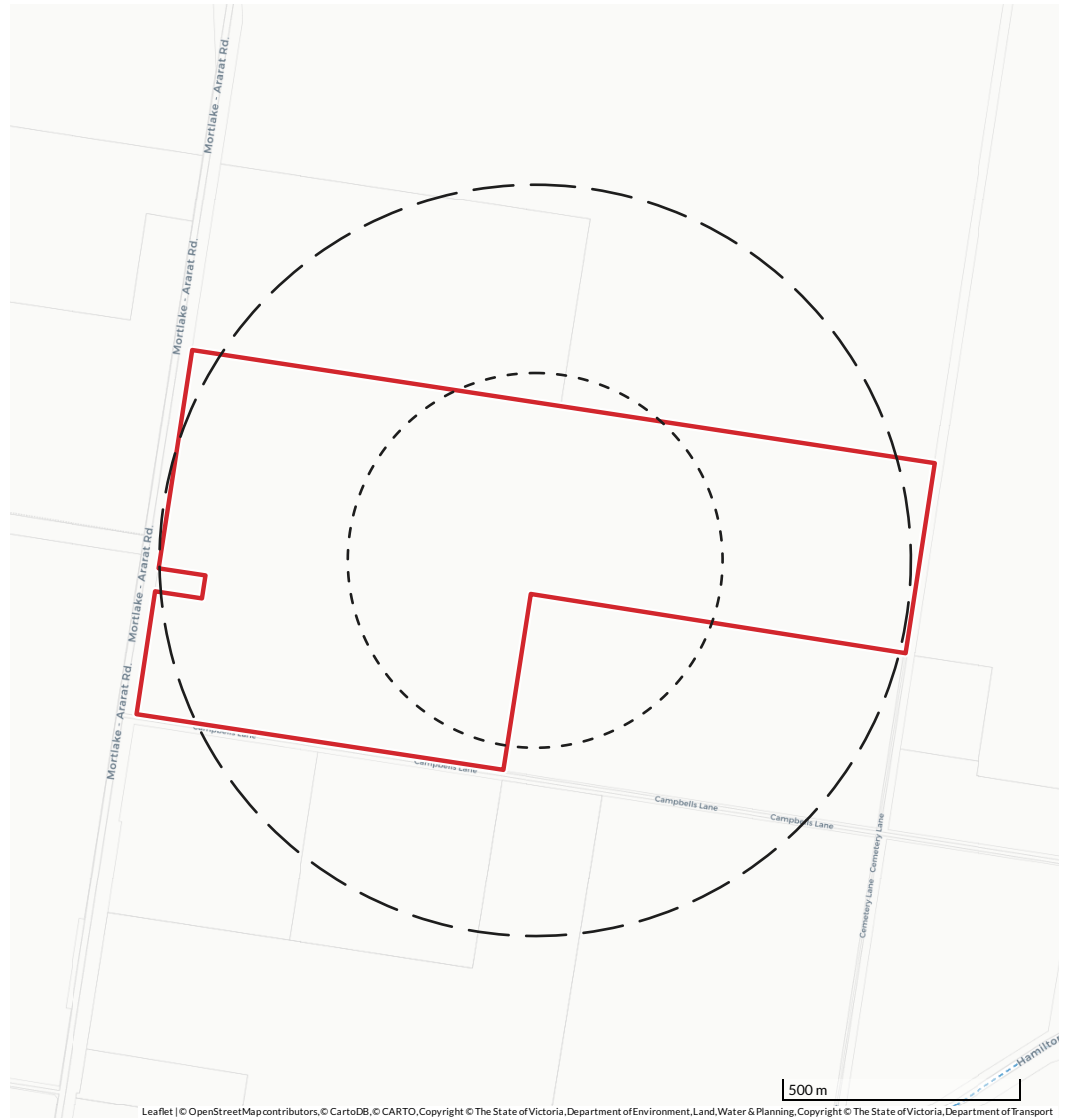

LEGEND

— SITE BOUNDARY

--- 400M RADIUS

--- 800M RADIUS

LAND USE

- RETAIL
- MIXED USE
- OFFICE / COMMERCIAL
- INDUSTRIAL
- EDUCATION
- OPEN SPACE

TRANSPORT

● TRAIN STATIONS

◆ TRAM STOPS

● SMARTBUS STOPS

● BUS STOPS

— TRAIN LINES

— TRAM ROUTES

— SMARTBUS ROUTES

— BUS ROUTES

● FUTURE TRAIN STATIONS

◆ FUTURE TRAM STOPS

— FUTURE TRAIN LINES

— FUTURE TRAM ROUTES

POWERED BY ONEMAP

AMENITY DETAILS MAP

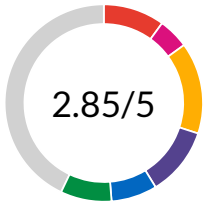

EDUCATION



SECONDARY SCHOOL >= 10KM
PRIMARY SCHOOL >= 10KM
TAFE >= 25KM

HEALTH



HOSPITAL >= 50KM
CLINIC >= 50KM

COMMUNITY



CHILD CARE >= 10KM
AGED CARE >= 10KM
HALL >= 10KM
LIBRARY >= 10KM
CIVIC >= 10KM

RETAIL



FOOD >= 10KM
SUPERMARKET >= 10KM
PETROL STATION >= 10KM

TRANSPORT



BUS >= 10KM
RAIL >= 30KM
AIRPORT >= 50KM

RECREATION



PARK >= 10KM
NATURAL OPEN SPACE/PARK >= 25KM

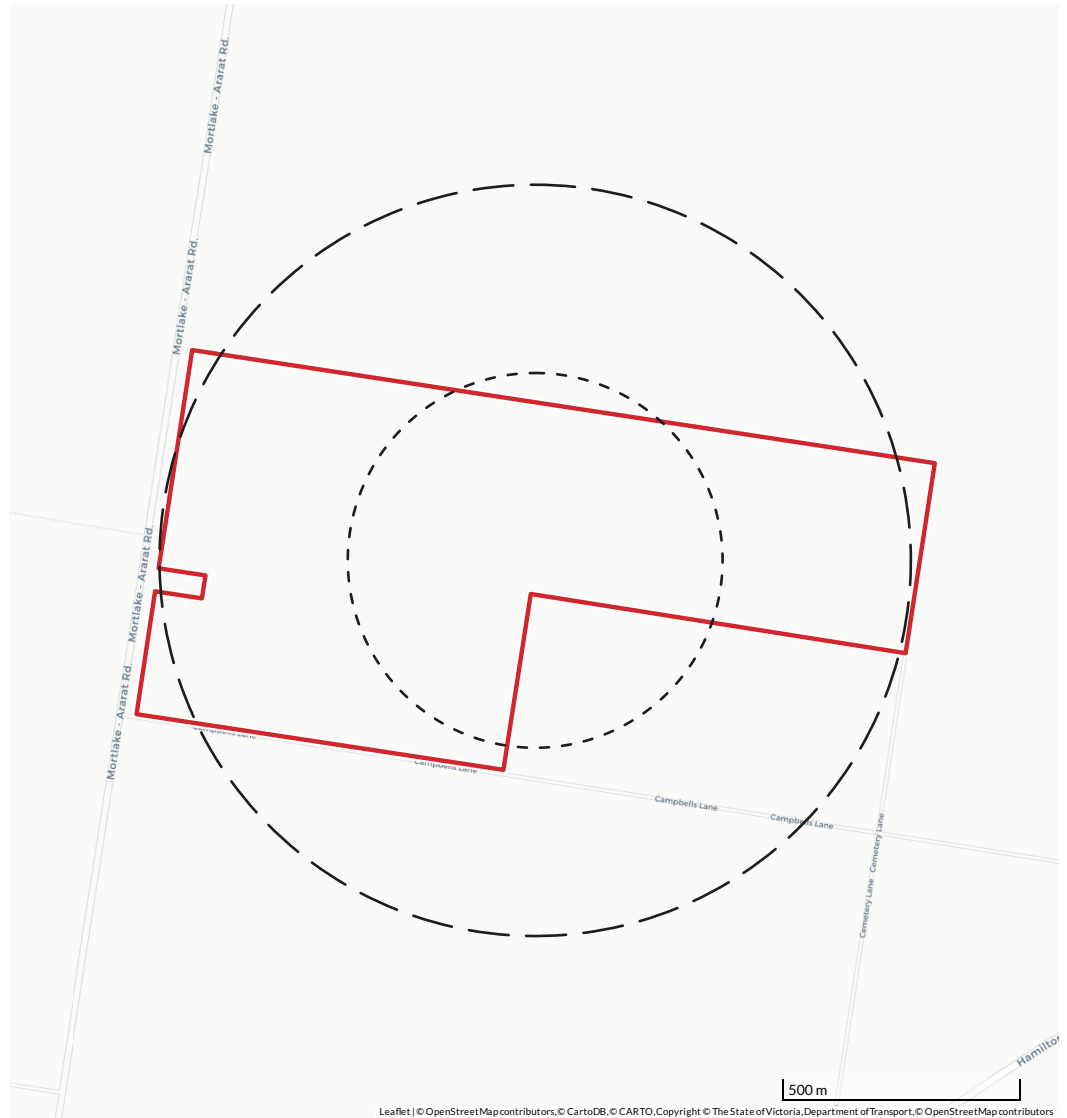

LEGEND

— SITE BOUNDARY

- - - 400M RADIUS

— 800M RADIUS

AMENITY

EDUCATION

TRANSPORT

COMMUNITY

RETAIL

HEALTH

RECREATION

Leaflet | © OpenStreetMap contributors, © CartoDB, © CARTO, Copyright © The State of Victoria, Department of Transport, © OpenStreetMap contributors

POWERED BY ONEMAP

SITE PLAN

AREA: 94.18HA
NO. OF PARCELS: 4
MUNICIPALITY:
MOYNE
SUBURB:
MORTLAKE
GOVT. REPORTS:
PLANNING PROPERTY
BASIC PROPERTY
PARCEL SPI:
6\10\PP3196, 1\TP575877, 1\TP918835,
2\TP918835
MEDIAN HOUSE PRICE
(SUBURB):
\$163K

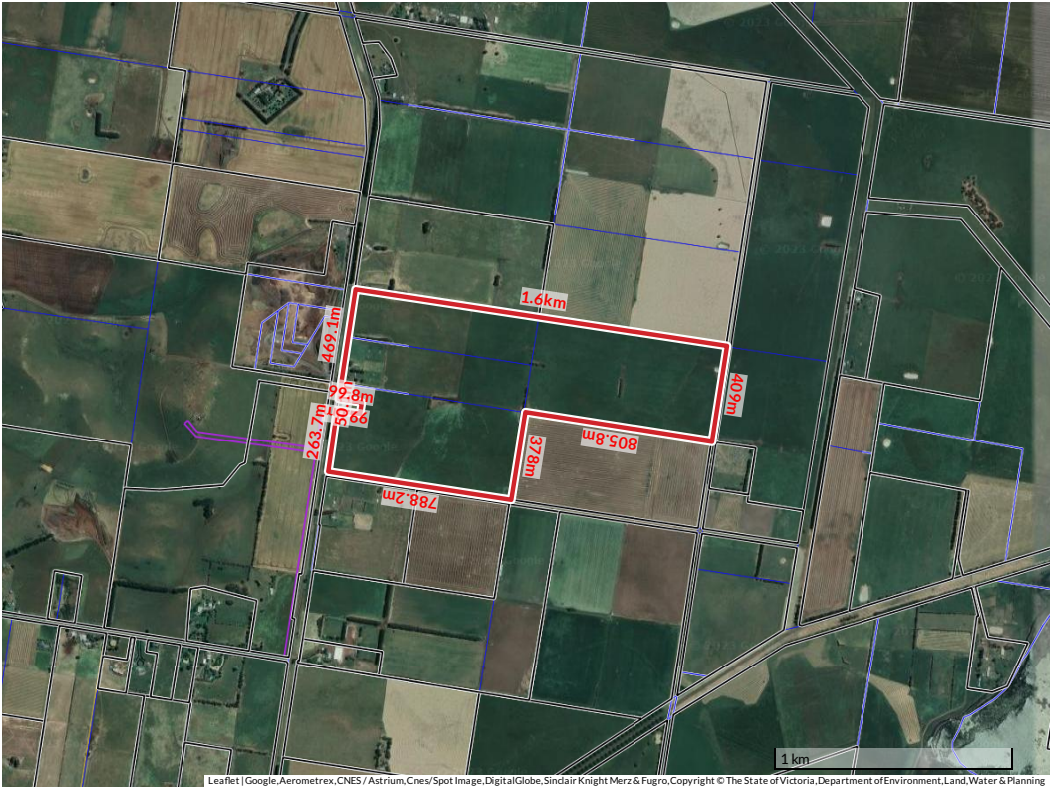

LEGEND

- SITE BOUNDARY
- CONTOURS
- EASEMENTS (ACTUAL)
- EASEMENTS (PROPOSED)
- PARCELS
- PROPERTIES

PLANNING ZONES

FZ

FARMING ZONE

MOYNE - FARMING ZONE SCHEDULE

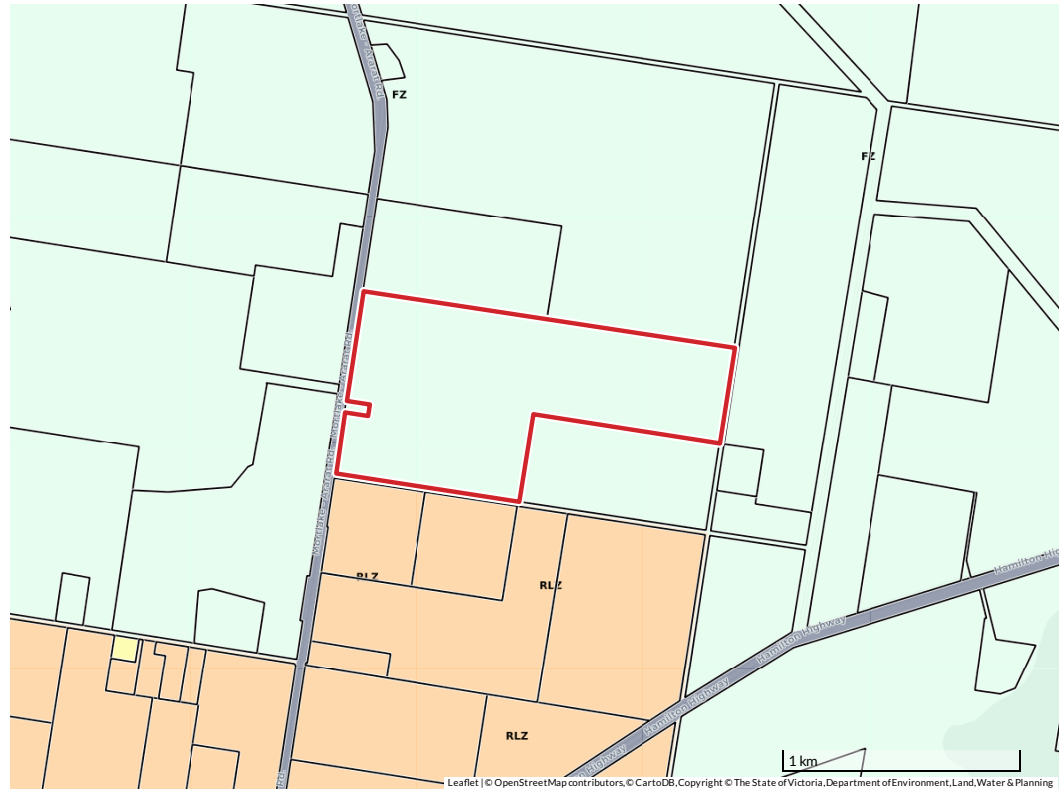

LEGEND

RESIDENTIAL ZONES

- RGZ - RESIDENTIAL GROWTH
- GRZ - GENERAL RESIDENTIAL
- NRZ - NEIGHBOURHOOD RESIDENTIAL
- LDRZ - LOW DENSITY RESIDENTIAL
- MUZ - MIXED USE
- TZ - TOWNSHIP
- R1Z - RESIDENTIAL 1 ZONE

COMMERCIAL / BUSINESS ZONES

- C1Z - COMMERCIAL 1 / BUSINESS 1
- B1Z - BUSINESS 1 ZONE
- B2Z - BUSINESS 2
- C2Z - COMMERCIAL 2
- B3Z - BUSINESS 3
- B4Z - BUSINESS 4
- B5Z - BUSINESS 5

INDUSTRIAL ZONES

- IN1Z - INDUSTRIAL 1
- IN2Z - INDUSTRIAL 2
- IN3Z - INDUSTRIAL 3

RURAL ZONES

- RLZ - RURAL LIVING
- RAZ - RURAL ACTIVITY
- FZ - FARMING / RUZ - RURAL
- GWAZ - GREEN WEDGE A
- GWZ - GREEN WEDGE
- RCZ - RURAL CONSERVATION

PUBLIC LAND ZONES

- PUBLIC USE - PUZ1 - SERVICE & UTILITY / PUZ2 - EDUCATION / PUZ3 - HEALTH COMMUNITY / PUZ5 - CEMETARY / CREMATORIUM / PUZ6 - LOCAL GOVERNMENT / PUZ7 - OTHER PUBLIC USE
- PPRZ - PUBLIC PARK AND RECREATION
- PCRZ - PUBLIC CONSERVATION AND RESOURCE
- TRZ1 - STATE TRANSPORT INFRASTRUCTURE
- TRZ2 - PRINCIPAL ROAD NETWORK
- TRZ3 - SIGNIFICANT MUNICIPAL ROAD
- TRZ4 - OTHER TRANSPORT USE

SPECIAL PURPOSE/OTHER ZONES

- SUZ - SPECIAL USE
- CDZ - COMPREHENSIVE DEVELOPMENT
- UFZ - URBAN FLOODWAY
- CCZ - CAPITAL CITY
- DZ - DOCKLANDS
- PDZ - PRIORITY DEVELOPMENT
- UGZ - URBAN GROWTH
- ACZ - ACTIVITY CENTRE
- PZ - PORT
- CA - COMMONWEALTH LAND
- MUNICIPALITY BOUNDARIES
- URBAN GROWTH BOUNDARY

HERITAGE AND BUILT
FORM OVERLAYS
NONE

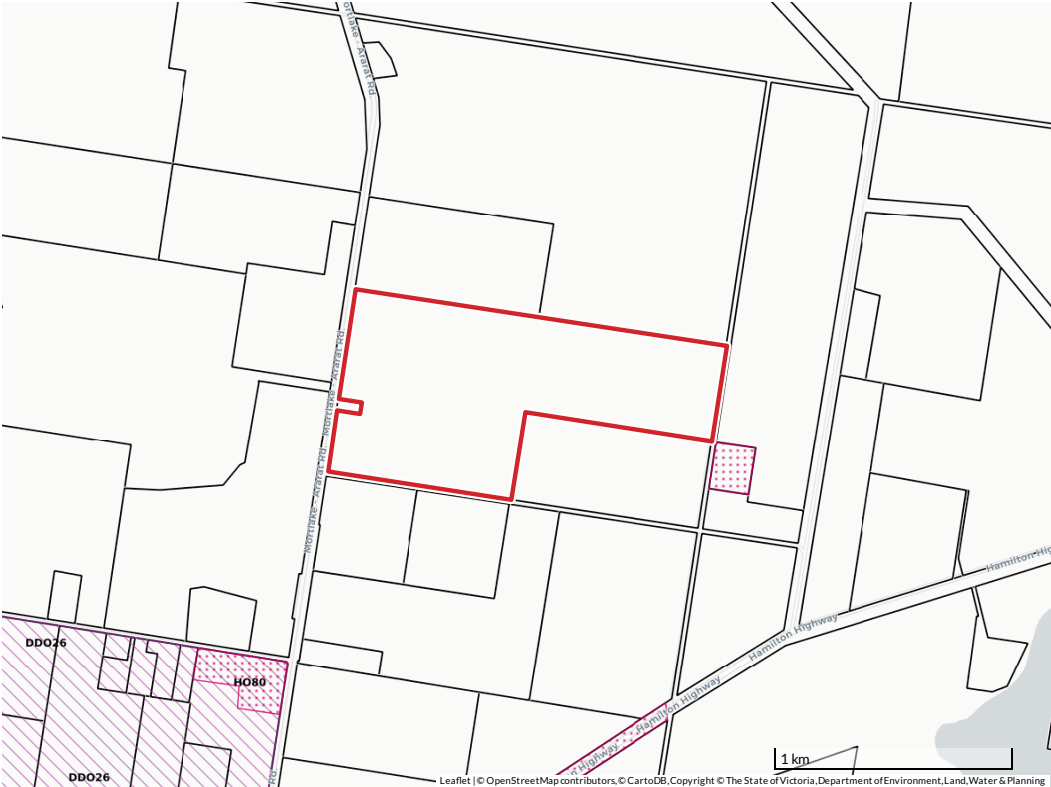

PLANNING OVERLAYS CURRENT AS OF 02/03/2023.

LEGEND

- Heritage (HO)
- Design & Development (DDO)
- Neighbourhood Character (NCO)
- Incorporated Plan (IPO)
- Development Plan (DPO)

ENVIRONMENTAL AND
LANDSCAPE OVERLAYS
NONE

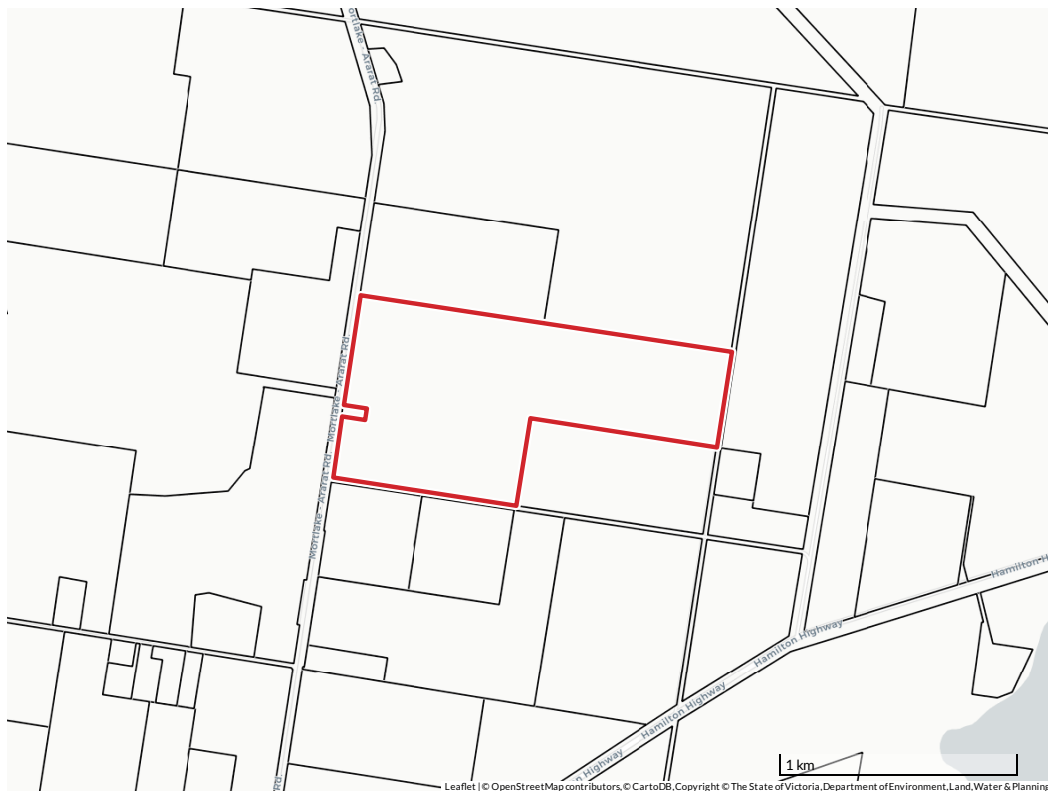

PLANNING OVERLAYS CURRENT AS OF 02/03/2023.

LEGEND

-  Environmental Significance (ESO)
-  Vegetation Protection (VPO)
-  Significant Landscape (SLO)

LAND MANAGEMENT
OVERLAYS
NONE



PLANNING OVERLAYS CURRENT AS OF 02/03/2023.

LEGEND

- Erosion Management (EMO)
- Floodway (FO/RFO)
- Land Subject To Inundation (LSIO)
- Special Building (SBO)
- Salinity Management (SMO)
- State Resource (SRO)
- Bushfire Management (BMO)

OTHER OVERLAYS

NONE

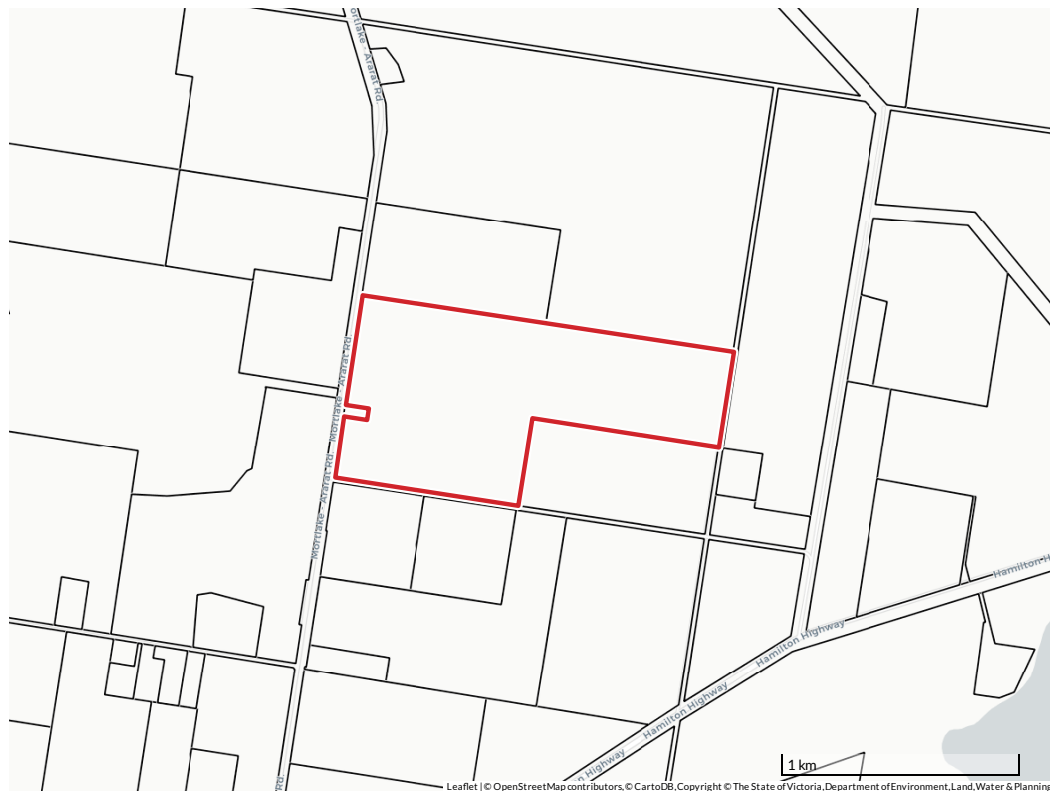

PLANNING OVERLAYS CURRENT AS OF 02/03/2023.

LEGEND

	Specific Controls Overlay (SCO)
	Airport Environs Overlay (AEO)
	City Link Project Overlay (CLPO)
	Development Contributions Plan Overlay (DCPO)
	Environmental Audit Overlay (EAO)
	Infrastructure Contributions Overlay (ICO)
	Melbourne Airport Environs (MAEO)
	Public Acquisition (PAO)
	Parking (PO)
	Restructure Overlay (RO)
	Road Closure Overlay (RXO)
	Protected Settlement Boundary (PSB)
	Other Overlays (OTHERS)

AREAS OF CULTURAL HERITAGE SENSITIVITY

This property is within, or is affected by, one or more 'areas of cultural heritage sensitivity' as described in the Aboriginal Heritage Regulations 2018.

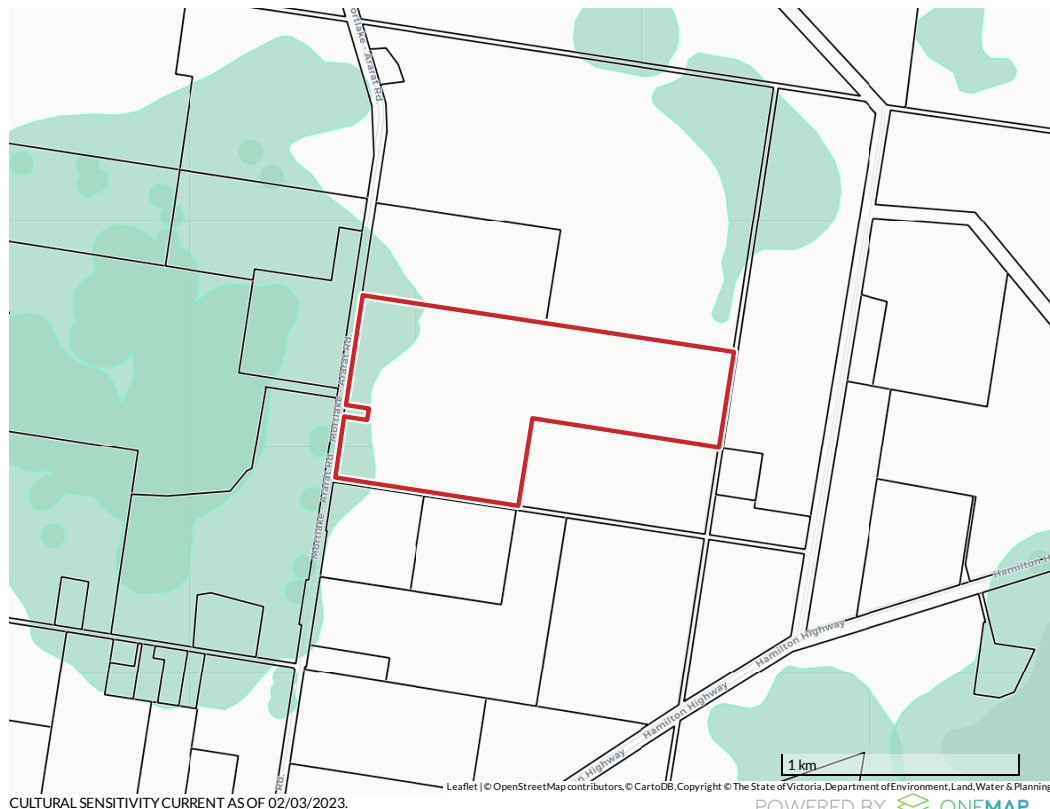

LEGEND

AREAS OF CULTURAL HERITAGE SENSITIVITY

This property is in a designated bushfire prone area.

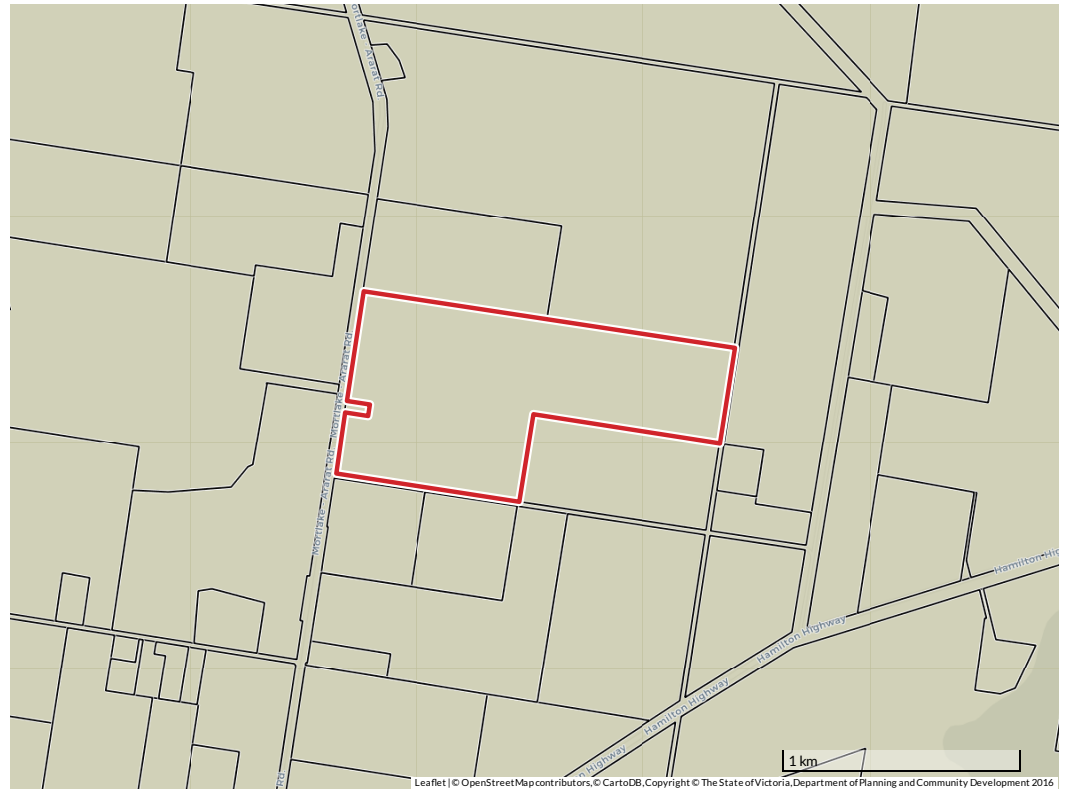

BUSHFIRE PRONE CURRENT AS OF 02/03/2023.

Leaflet | © OpenStreetMap contributors, © CartoDB, Copyright © The State of Victoria, Department of Planning and Community Development 2016

POWERED BY  ONEMAP

BUSHFIRE PRONE AREAS

GEOSCAPE BUILDINGS

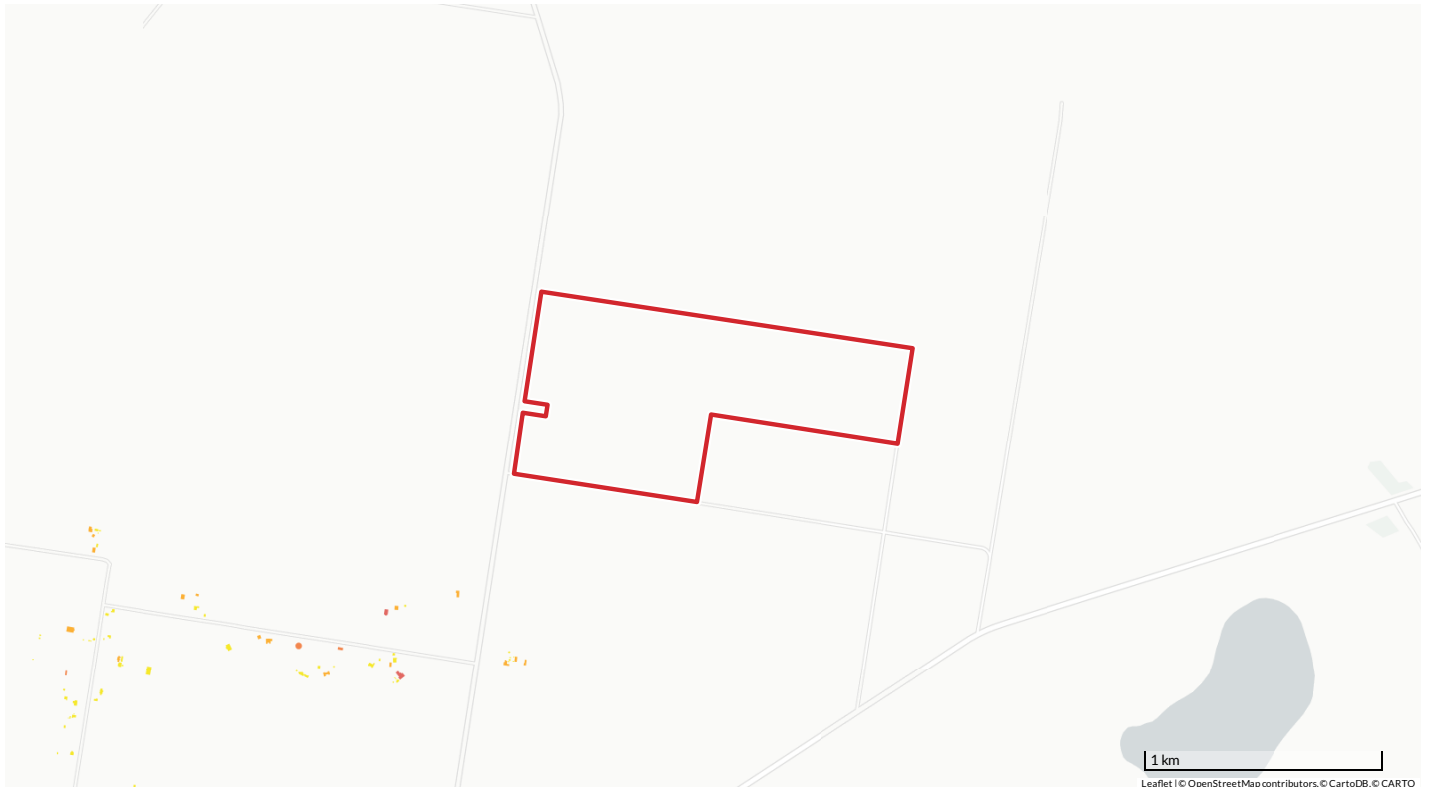

LEGEND

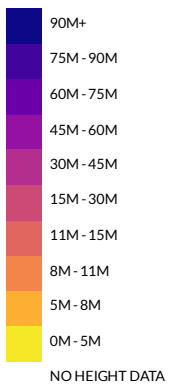

Data Capture Dates: 10-Oct-2010, 14-Sep-2013,
21-Mar-2018

GEOSCAPE SURFACE COVER

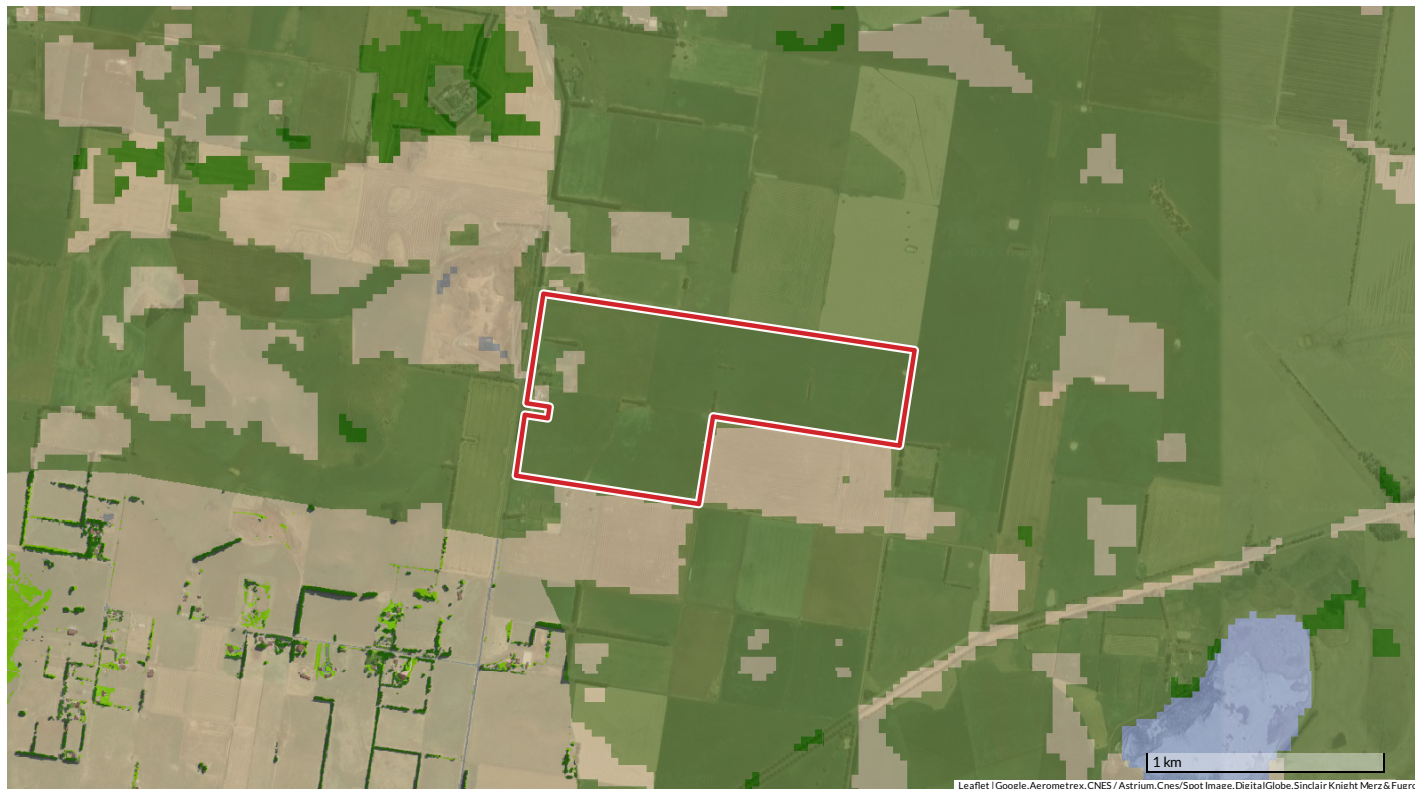

LEGEND

- BARE EARTH
- ROAD AND PATH
- GRASS
- TREES
- UNSPECIFIED VEGETATION
- WATER
- BUILT-UP AREAS
- BUILDINGS
- SWIMMING POOL
- CLOUD
- SHADOW

Data Capture Dates: 22-Mar-2018

LEGAL DISCLAIMER

This document has been prepared by or on behalf of OneMap aus Pty Ltd 611 326 526 (**OneMap**) solely for the use and specific purposes of the person that exported it from the OneMap system (**Direct Recipient**).

This document should be used as a general guide only, and is not a comprehensive source of information in relation to the properties referred to. To the extent permitted by law, OneMap accepts no liability for any loss or damage you may suffer in connection with any reliance on this document and we recommend that you independently verify the currency, accuracy and completeness of information contained in this document.

This document may include content originating from parties other than OneMap (**Third Party Content**), including from the parties listed in any attributions in this document or in the table below. OneMap does not own any of the rights in the Third Party Content and is not in any way responsible for the currency, accuracy or completeness of such Third Party Content. Your rights to use such Third Party Content will be determined by the licence terms and conditions prescribed by the source of that Third Party Content.

This disclaimer must not be removed from this document or any other document that is created using information contained in this document.

DATA ATTRIBUTION

Dataset Name	Provider	Attribution	Current as of Licence
Context Land Use	The State of Victoria	Copyright © The State of Victoria, Department of Environment, Land, Water & Planning	licence 07/03/2023
Public Transport a collection of PTV datasets	The State of Victoria	Copyright © The State of Victoria, Department of Transport	licence 27/07/2022
Retail	The State of Victoria	Copyright © The State of Victoria, Department of Environment, Land, Water & Planning	licence 07/03/2023
Activity Centres	The State of Victoria	Copyright © The State of Victoria, Department of Environment, Land, Water & Planning	licence 17/08/2015
Woolworths Stores	Dervied From Woolworths Data		licence 14/12/2021
Aldi Stores	Dervied From Aldi Data		licence 14/12/2021
Coles Stores	Dervied From Coles Data		licence 14/12/2021
Supa IGA Stores	Dervied From IGA Data		licence 14/12/2021
Thomas Dux Stores	Dervied From Thomas Dux Data		14/12/2021
Le Max Group Stores	Dervied From LeMax Group Data		14/12/2021
About Life Stores	Dervied From About Life Data		14/12/2021
Cadastre (PSMA Cadlite)	Geoscape Australia licensed by the Commonwealth of Australia	Geoscape Australia - Cadlite © 2020 - https://geoscape.com.au/legal/data-copyright-and-disclaimer/	licence 18/05/2020
Amenity Education	OpenStreetMap	© OpenStreetMap contributors	licence 05/02/2020
Amenity Retail	OpenStreetMap	© OpenStreetMap contributors	licence 05/02/2020
Amenity Health	OpenStreetMap	© OpenStreetMap contributors	licence 05/02/2020
Amenity Community	OpenStreetMap	© OpenStreetMap contributors	licence 05/02/2020
Contours	The State of Victoria, Department of Environment, Land, Water & Planning 2015	Copyright © The State of Victoria, Department of Environment, Land, Water & Planning	licence 29/06/2015
Median House Prices (June 2022 Quarter)	The State of Victoria	Copyright © The State of Victoria, Department of Environment, Land, Water & Planning	licence 13/12/2022
Median Unit Prices (June 2022 Quarter)	The State of Victoria	Copyright © The State of Victoria, Department of Environment, Land, Water & Planning	licence 13/12/2022
Planning Zones	The State of Victoria	Copyright © The State of Victoria, Department of Environment, Land, Water & Planning	licence 02/03/2023
Planning Overlays	The State of Victoria	Copyright © The State of Victoria, Department of Environment, Land, Water & Planning	licence 02/03/2023
Cultural Sensitivity	The State of Victoria	Copyright © The State of Victoria, Department of Environment, Land, Water & Planning	licence 02/03/2023
Bushfire Prone	The State of Victoria	Copyright © The State of Victoria, Department of Planning and Community Development 2016	licence 02/03/2023
Buildings (PSMA Geoscape)	Geoscape Australia licensed by the Commonwealth of Australia	Geoscape Australia - Geoscape Buildings, Geoscape Surface Cover, Geoscape Trees, Geoscape Addresses © 2022 - https://geoscape.com.au/legal/data-copyright-and-disclaimer/	licence 10/12/2022
Surface Cover (PSMA Geoscape)	Geoscape Australia licensed by the Commonwealth of Australia	Geoscape Australia - Geoscape Surface Cover © 2020 - https://geoscape.com.au/legal/data-copyright-and-disclaimer/	licence 10/04/2020